AIDA Real Estate Sales

77 W 55th STREET, APT 16F

FOR RENT: $3,600

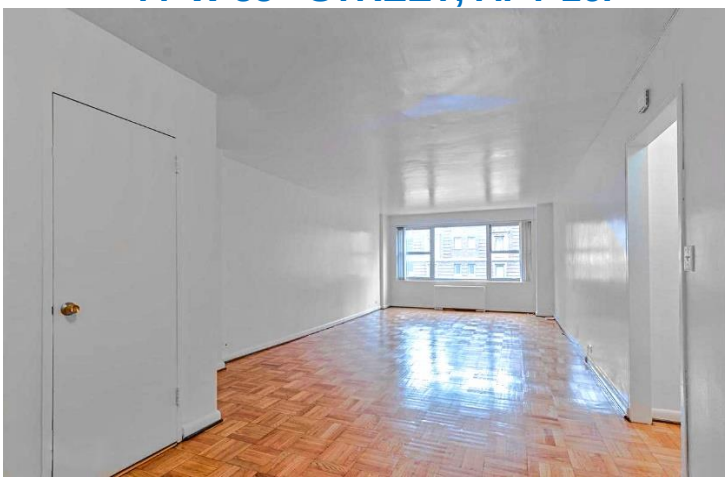

Description:
This Beautiful One Bedroom has been recently renovated and is ready for you to move in. Open Kitchen, Dishwasher & Microwave, Nicely Finished Parkay Floors, Upgraded Bathroom, City Windows, Bright, Low Common Charges & Taxes, Closets Galore. Walking Distance to Central Park, Carnegie Hall, The MOMA, Rockefeller Center, 5th Avenue Shopping and Great Restaurants, Available Immediately. Steps from Central Park, The MOMA, Radio City, Broadway Theater, 5th Avenue Shopping, Carnegie Hall & Lincoln Center. Easy Access to Transportation, Available Immediately!

Building Amenities:
Pets Allowed, Roof Deck, Laundry Room, 24 Doorman, Live-In Resident Manager, Parking Garage.

EXCLUSIVE BROKER: AIDA REAL ESTATE SALES
JENNY LEE (212) 971-4463 CELL (917) 312-3743
WWW.Aidarealestate.com

AIDA Real Estate Sales

77 W 55th STREET, APT 16F

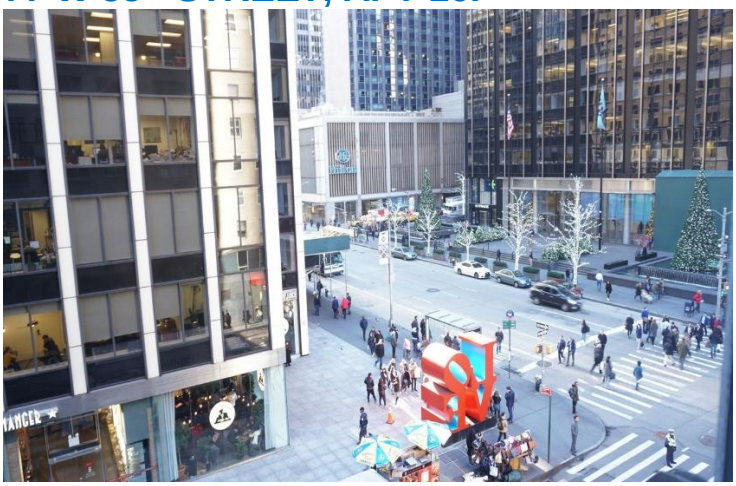

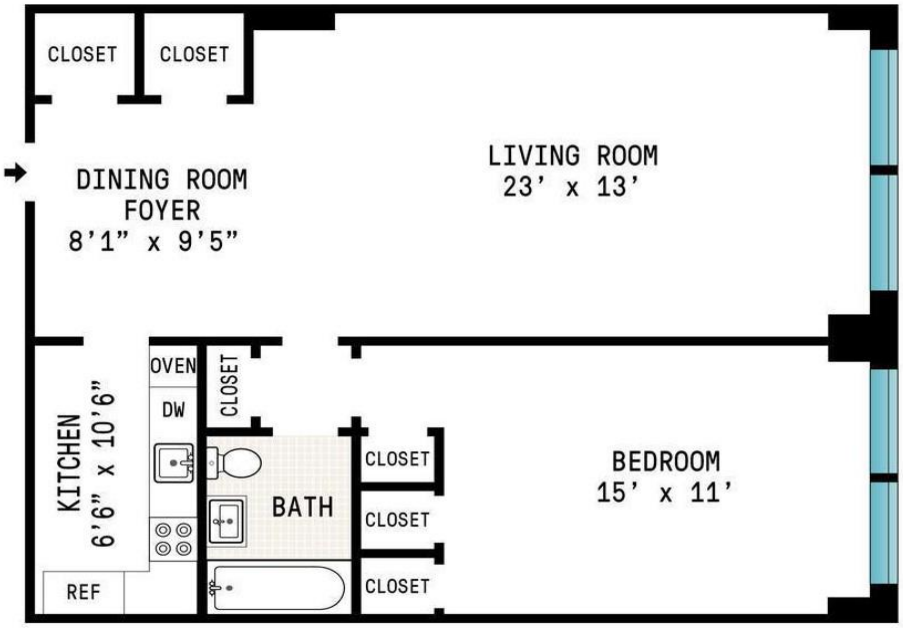

EXCLUSIVE BROKER: AIDA REAL ESTATE SALES
JENNY LEE (212) 971-4463 CELL (917) 312-3743
WWW.Aidarealestate.com